

# STEPS - HOW FILL DATA IN STAFF STATISTICS SOFTWARE KINDLY FOLLOW STEPS



Login

Email ID

Password

Remember me

LOG IN

[Forgot your password?](#)

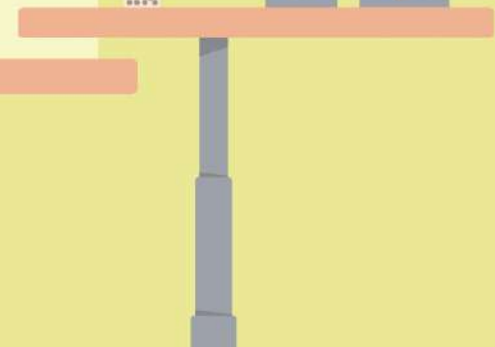

Please enter login details



### Login

Email ID

Password

Remember me

LOG IN

[Forgot your password?](#)

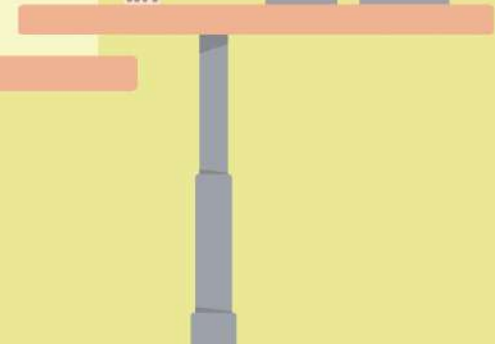

Kindly fill registered Email ID  
and click on reset link button



Forgot your password? No problem. Just let us know your email address and we will email you a password reset link that will allow you to choose a new one.

Email

We can't find a user with that email address.

EMAIL PASSWORD RESET LINK

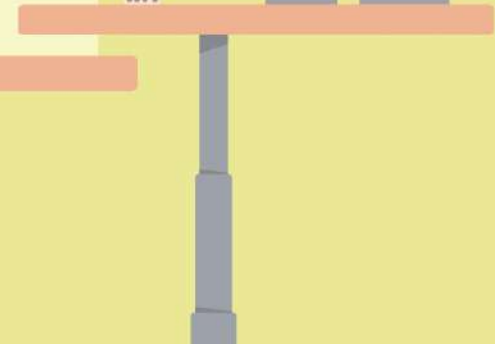
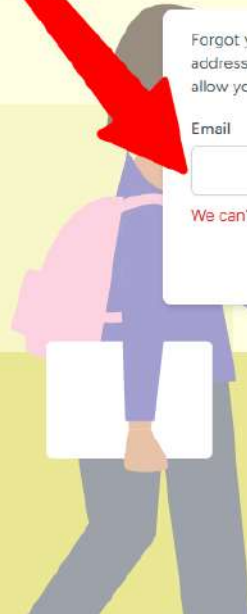

This message will show after click on reset link button and check your email



Forgot your password? No problem. Just let us know your email address and we will email you a password reset link that will allow you to choose a new one.

We have emailed your password reset link.

Email

EMAIL PASSWORD RESET LINK

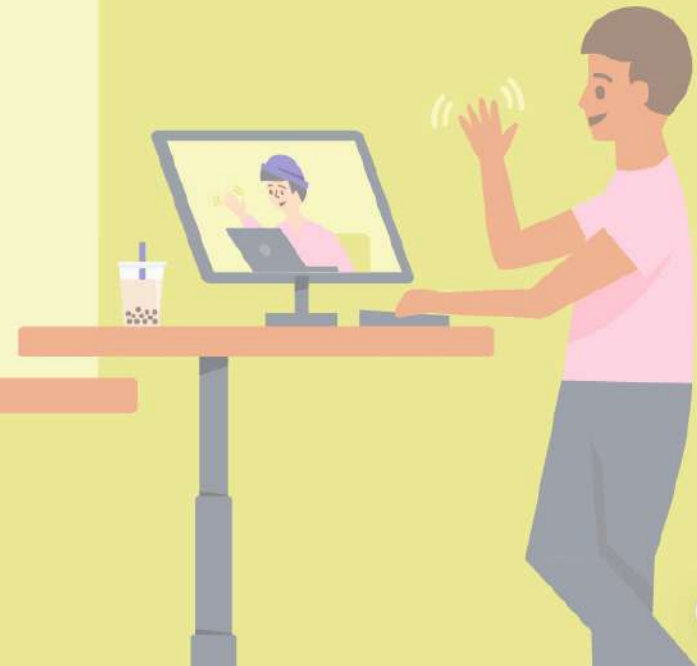
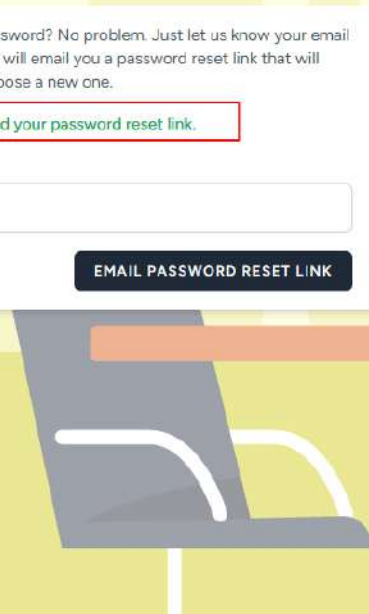

Like this email you got and click on reset password

**Hello!**

You are receiving this email because we received a password reset request for your account.



Reset Password

This password reset link will expire in 60 minutes.

If you did not request a password reset, no further action is required.

Regards,  
Laravel

---

If you're having trouble clicking the "Reset Password" button, copy and paste the URL below into your web browser: <http://202.164.41.190/reset-password/f77dcd50d6682a9658e44646487afd95ead69777093c28a47bf902be11fb76cd?email=harm.eet.web21%40gmail.com>



Here enter new password and click on reset password



Email

Password

Confirm Password

**RESET PASSWORD**

Click here



**Staff Statistics**

Welcome,  
Administrator  
General & official  
trustee

GENERAL

- Home
- Department Dashboard**
- Forms
- Listing
- Report

Administrator General & official trustee

- Profile
- Log Out

Total Male: 0 | Total Female: 0 | Grand Total: 0

Select Financial Year: [Dropdown] [Filter]

### Report-2025-2026

Religion-wise (Grand Total)			
#	Male	Female	Total
1	0	0	0

Category-wise (Grand Total)			
#	Male	Female	Total
1	0	0	0

Haryana Govt. Employees (Grand Total)			
#	Male	Female	Total
1	0	0	0



Here you can check all three FORM's Total

# Department and Class-wise Haryana Govt. Employees

Note: It is requested to Directorate offices not to include district level staff position in H.Q. information for this purpose

## Gazetted

Kindly Fill all Three Forms one by one (IMPORTANT!!!!)

Financial Year \*

Class 1

Male \*

Female \*

Class 2

Male \*

Female \*

## Non Gazetted

Kindly Fill form in Sequence General Form1 => General Form2 => General Form3 Otherwise getting error (IMPORTANT !!!!)

Class 3

Male \*

Female \*

Class 4

Male \*

Female \*

## Others

P.T., W.C., T.H, P-1,D.C. Rates, P-2 & Others different form elements

Welcome,  
Administrator  
General & official  
trustee

# Department and Class-wise Haryana Govt. Employees

Note: It is requested to Directorate offices not to include district level staff position in H.Q. information for this purpose

## Gazetted

(General Form 1) Please fill form as per class and click on submit button

Financial Year \* 2025-2026

All fields are mandatory if not data then fill zero

**Class 1**

Male \* 10

Female \* 5

**Class 2**

Male \* 4

Female \* 2

## Non Gazetted

**Class 3**

Male \* 5

Female \* 3

**Class 4**

Male \* 15

Female \* 4

## Others

P.T., W.C., T.H, P-1,D.C. Rates, P-2 & Others different form elements

Male \* 2

Female \* 2

Cancel Reset Submit

Staff Statistics

Welcome,  
Administrator  
General & official  
trustee

GENERAL

- Home
- Forms
  - General Form 1
  - General Form 2
  - General Form 3
- Listing
- Report

# Religion-wise Haryana Govt. Employees

## Gazetted

Financial Year \*

After Fill FORM-1 redirect on FORM-2

	Male	Female
Hindu*	<input type="text" value="Male"/>	<input type="text" value="Female"/>
Muslim*	<input type="text" value="Male"/>	<input type="text" value="Female"/>
Sikh*	<input type="text" value="Male"/>	<input type="text" value="Female"/>
Christian*	<input type="text" value="Male"/>	<input type="text" value="Female"/>
Parsi*	<input type="text" value="Male"/>	<input type="text" value="Female"/>
Other*	<input type="text" value="Male"/>	<input type="text" value="Female"/>

	Male	Female
Hindu*	<input type="text" value="Male"/>	<input type="text" value="Female"/>
Muslim*	<input type="text" value="Male"/>	<input type="text" value="Female"/>
Sikh*	<input type="text" value="Male"/>	<input type="text" value="Female"/>
Christian*	<input type="text" value="Male"/>	<input type="text" value="Female"/>
Parsi*	<input type="text" value="Male"/>	<input type="text" value="Female"/>
Other*	<input type="text" value="Male"/>	<input type="text" value="Female"/>

  
**Success**  
Form submitted successfully. Kindly Fill FORM-2 and FORM-3 (Necessary)

## Non Gazetted

	Male	Female
Hindu*	<input type="text" value="Male"/>	<input type="text" value="Female"/>

	Male	Female
Hindu*	<input type="text" value="Male"/>	<input type="text" value="Female"/>



GENERAL

Home

Forms

General Form 1

General Form 2

General Form 3

Listing

Report

# Religion-wise Haryana Govt. Employees

Gazetted

Kindly Fill Form-2 data based on Form-1 Total Male, Total Female

Financial Year \* 2025-2026

Select Financial Year based on Form-1

Class 1 Total Male - 10 Total Female - 5

	Male	Female
Hindu*	1	1
Muslim*	1	1
Sikh*	1	1
Christian*	1	1
Parsi*	1	1
Other*	5	0

Class 2

	Male	Female
Hindu*	1	1
Muslim*	1	1
Sikh*	1	0
Christian*	1	0
Parsi*	0	0
Other*	0	0

Total male and female should match with Form1 based on classes

Non Gazetted

Class 3

	Male	Female
Hindu*	1	1
Muslim*	1	1
Sikh*	1	1
Christian*	1	0
Parsi*	1	0
Other*	0	0

Class 4

	Male	Female
Hindu*	1	1
Muslim*	1	1
Sikh*	1	1
Christian*	1	1
Parsi*	11	0
Other*	0	0

P.T., W.C., T.H, P-1,D.C. Rates, P-2 & Others different form elements

	Male	Female
Hindu*	1	1
Muslim*	1	1
Sikh*	0	0
Christian*	0	0
Parsi*	0	0
Other*	0	0

Cancel Reset Submit

### Category-wise Haryana Govt. Employees

Note : Please enter the category details very carefully i.e enter ESM in Ex-service man cell, divyang in divyang cell. Don't repeat in General, Scheduled Caste and Backward Caste Category cell.

Gazetted

Form-3 Fill form based on Form-1

Financial Year\* 2025-2026

Please select Financial Year based on Form-1

Class 1

Total male - 10

Total Female - 5

	Male	Female
General Category*	1	1
Scheduled Castes*	1	1
Backward Classes A*	1	1
Backward Classes B*	1	1
Economically Weaker Section (EWS)*	1	1
Divyangs*	1	0
General Ex-Servicemen*	1	0
SC Ex-Servicemen*	1	0
BC-A Ex-Servicemen*	1	0
BC-B Ex-Servicemen*	1	0

Class 2

	Male	Female
General Category*	1	1
Scheduled Castes*	1	1
Backward Classes A*	1	0
Backward Classes B*	1	0
Economically Weaker Section (EWS)*	0	0
Divyangs*	0	0
General Ex-Servicemen*	0	0
SC Ex-Servicemen*	0	0
BC-A Ex-Servicemen*	0	0
BC-B Ex-Servicemen*	0	0

Non Gazetted

Class 3

	Male	Female
General Category*	1	1
Scheduled Castes*	1	1
Backward Classes A*	1	1
Backward Classes B*	1	0
Economically Weaker Section (EWS)*	1	0
Divyangs*	0	0
General Ex-Servicemen*	0	0
SC Ex-Servicemen*	0	0
BC-A Ex-Servicemen*	0	0
BC-B Ex-Servicemen*	0	0

Class 4

Total male - 15

Total Female - 4

	Male	Female
General Category*	1	1
Scheduled Castes*	1	1
Backward Classes A*	1	1
Backward Classes B*	1	1
Economically Weaker Section (EWS)*	1	0
Divyangs*	1	0
General Ex-Servicemen*	1	0
SC Ex-Servicemen*	1	0
BC-A Ex-Servicemen*	1	0
BC-B Ex-Servicemen*	0	0

Others

	Male	Female	Total
General Category*	1	1	
Scheduled Castes*	1	1	
Backward Classes A*	0	0	
Backward Classes B*	0	0	
Economically Weaker Section (EWS)*	0	0	
Divyangs*	0	0	
General Ex-Servicemen*	0	0	
SC Ex-Servicemen*	0	0	
BC-A Ex-Servicemen*	0	0	
BC-B Ex-Servicemen*	0	0	

Cancel Reset Submit



# Category-wise Haryana Govt. Employees

Note : Please enter the category details very carefully i.e enter ESM in Ex-service man cell, divyang in divyang cell. Don't repeat in General, Scheduled Caste and Backward Caste Category cell.

## Gazetted

Financial Year\*

### Class 1

	Male	Female
General Category*	<input type="text" value="1"/>	<input type="text" value="1"/>
Scheduled Castes*	<input type="text" value="1"/>	<input type="text" value="1"/>
Backward Classes-A*	<input type="text" value="1"/>	<input type="text" value="1"/>
Backward Classes-B*	<input type="text" value="1"/>	<input type="text" value="1"/>
Economically Weaker Section (EWS)*	<input type="text" value="1"/>	<input type="text" value="1"/>
Divyangs*	<input type="text" value="1"/>	<input type="text" value="0"/>
General Ex-Servicemen*	<input type="text" value="1"/>	<input type="text" value="0"/>
SC Ex-Servicemen*	<input type="text" value="1"/>	<input type="text" value="0"/>
BC-A Ex-Servicemen*	<input type="text" value="1"/>	<input type="text" value="0"/>
BC-B Ex-Servicemen*	<input type="text" value="1"/>	<input type="text" value="0"/>

### Class 2

	Male	Female
General Category*	<input type="text" value="1"/>	<input type="text" value="1"/>
Scheduled Castes*	<input type="text" value="1"/>	<input type="text" value="1"/>
Backward Classes-A*	<input type="text" value="1"/>	<input type="text" value="0"/>
Backward Classes-B*	<input type="text" value="1"/>	<input type="text" value="0"/>
Economically Weaker Section (EWS)*	<input type="text" value="0"/>	<input type="text" value="0"/>
Divyangs*	<input type="text" value="0"/>	<input type="text" value="0"/>
General Ex-Servicemen*	<input type="text" value="0"/>	<input type="text" value="0"/>
SC Ex-Servicemen*	<input type="text" value="0"/>	<input type="text" value="0"/>
BC-A Ex-Servicemen*	<input type="text" value="0"/>	<input type="text" value="0"/>
BC-B Ex-Servicemen*	<input type="text" value="0"/>	<input type="text" value="0"/>

### Class 3

	Male	Female
General Category*	<input type="text" value="1"/>	<input type="text" value="1"/>
Scheduled Castes*	<input type="text" value="1"/>	<input type="text" value="1"/>
Backward Classes-A*	<input type="text" value="1"/>	<input type="text" value="1"/>
Backward Classes-B*	<input type="text" value="1"/>	<input type="text" value="0"/>
Economically Weaker Section (EWS)*	<input type="text" value="1"/>	<input type="text" value="0"/>
Divyangs*	<input type="text" value="0"/>	<input type="text" value="0"/>
General Ex-Servicemen*	<input type="text" value="0"/>	<input type="text" value="0"/>
SC Ex-Servicemen*	<input type="text" value="0"/>	<input type="text" value="0"/>
BC-A Ex-Servicemen*	<input type="text" value="0"/>	<input type="text" value="0"/>
BC-B Ex-Servicemen*	<input type="text" value="0"/>	<input type="text" value="0"/>

### Class 4

Calculation is incorrect (Correct Total-Male: 15 Female: 4)

	Male	Female
General Category*	<input type="text" value="1"/>	<input type="text" value="1"/>
Scheduled Castes*	<input type="text" value="1"/>	<input type="text" value="1"/>
Backward Classes-A*	<input type="text" value="1"/>	<input type="text" value="1"/>
Backward Classes-B*	<input type="text" value="1"/>	<input type="text" value="1"/>
Economically Weaker Section (EWS)*	<input type="text" value="1"/>	<input type="text" value="1"/>
Divyangs*	<input type="text" value="1"/>	<input type="text" value="0"/>
General Ex-Servicemen*	<input type="text" value="1"/>	<input type="text" value="0"/>
SC Ex-Servicemen*	<input type="text" value="1"/>	<input type="text" value="0"/>
BC-A Ex-Servicemen*	<input type="text" value="1"/>	<input type="text" value="0"/>
BC-B Ex-Servicemen*	<input type="text" value="6"/>	<input type="text" value="0"/>

Validation - IF fill incorrect total like (total female-4) but you filled (total female-5) in boxes

So kindly correct total cross check in form-1 and fill it accordingly

### Others

	Male	Female	Total
General Ex-Servicemen*	<input type="text" value="0"/>	<input type="text" value="0"/>	
BC-A Ex-Servicemen*	<input type="text" value="0"/>	<input type="text" value="0"/>	
BC-B Ex-Servicemen*	<input type="text" value="0"/>	<input type="text" value="0"/>	

Staff Statistics

Welcome,  
Administrator  
General & official  
trustee

GENERAL

- Home
- Forms
- Listing
  - Data List 1
  - Data List 2
  - Data List 3
- Report

Listing of FORM 1

Haryana Government Employee

Show 10 entries

Search:

	Sr No.	Approve/Disapprove By DSO	Financial year	Status
	1	Disapprove	2025-2026	<a href="#">View</a> <a href="#">Edit</a>

Showing 1 to 1 of 1 entries

Previous 1 Next

View form1 data

Edit FORM-1 (Kindly remember  
Update FORM-2 and FORM-3)  
Otherwise data Mismatch

**Staff Statistics**

Welcome,  
Administrator General & official trustee

**GENERAL**

- Home
- Forms
- Listing
  - Data List 1
  - Data List 2
  - Data List 3
- Report

### Haryana Government Employee

VIEW PAGE - HERE CHECK ALL DATA IS CORRECT OR NOT

Show  entries Search:

Note: It is requested to Directorate Officers not to include district level staff position in H.Q. information for this purpose

Haryana Government Employee 2025-2026

SR No.	Departments	Gazetted		Gazetted			Non Gazetted			Non Gazetted			P.T.,W.C.,T.H,P-1,D.C. Rates,P-2 & Others			Grand total			
		Class 1		Class 2		Class 3			Class 4										
		Male	Female	Total	Male	Female	Total	Male	Female	Total	Male	Female	Total	Male	Female	Total	Male	Female	Total
1	Administrator General & official Trustee and Treasurer, Cheritable endowments	10	5	15	4	2	6	5	3	8	15	4	19	2	2	4	36	16	52

Showing 1 to 1 of 1 entries

Previous 1 Next

Administrator  
General & official trustee

GENERAL

- Home
- Forms
- Listing
- Report

# Haryana Government Employee 2025-2026

Note: It is requested to generate entries not to include class level staff position in this information for the purpose

## Gazetted

Financial Year \* 2025-2026

**EDIT PAGE - Kindly edit FORM-1 and continuously update FORM-2 and FORM-3 according to change on FORM-1**

**IMPORTANT !!!!!**

Class 1

Male \*

Female \*

Class 2

Male \*

Female \*

## Non Gazetted

Class 3

Male \*

Female \*

Class 4

Male \*

Female \*

## Others

P.T., W.C., T.H, P-1, D.C. Rates, P-2 & Others different form elements

Male \*

Female \*

Total Male **36**

Total Female **16**

Grand Total **52**

Select Financial Year

### Report-2025-2026

#	Male	Female	Total
1	36	16	52

#	Male	Female	Total
1	36	16	52

#	Male	Female	Total
1	36	16	52

Dept. Dashboard - After Filled All Three Forms see total there and filter total on based of Financial Year

Total Male **36**

Total Female **16**

Grand Total **52**

Select Financial Year

change email id or password  
kindly click on Profile

Profile

Log Out

### Report-2025-2026

Religion-wise (Grand Total)

#	Male	Female	Total
1	36	16	52

Category-wise (Grand Total)

#	Male	Female	Total
1	36	16	52

Haryana Govt. Employees (Grand Total)

#	Male	Female	Total
1	36	16	52

Staff Statistics

Welcome,  
Administrator  
General & official  
trustee

GENERAL

- Home
- Forms
- Listing
- Report

Settings, Full Screen, Refresh, Logout icons

PROFILE INFORMATION UPDATE PAGE

### Profile Information

Update your account's profile information and email address.

Name	Email
<input type="text" value="Administrator General &amp; official trustee"/>	<input type="text" value="pk1-administrator@yopmail.com"/>

Save

### Update Password

Ensure your account is using a long, random password to stay secure.

Current Password	New Password
<input type="password"/>	<input type="password"/>
Confirm Password	
<input type="password"/>	

Save

Welcome  
**Praveen DSO**

GENERAL

- Home
- Listing
- Report

Total Male **36**
 Total Female **16**
 Grand Total **52**

FILTER:

Report-2026-2027

Religion-wise (Grand Total)

#	Male	Female	Total
1	-	-	-

Department : (Administrator General & official Trustee and Treasurer, Charitable endowments)

Category-wise (Grand Total)

#	Male	Female	Total
1	-	-	-

Haryana Govt. Employees (Grand Total)

#	Male	Female	Total
1	-	-	-

Report-2026-2027

Religion-wise (Grand Total)

#	Male	Female	Total
1	-	-	-

Department : (Advocate General, Haryana)

Category-wise (Grand Total)

#	Male	Female	Total
1	-	-	-

Haryana Govt. Employees (Grand Total)

#	Male	Female	Total
1	-	-	-

Report-2026-2027

Religion-wise (Grand Total)

#	Male	Female	Total
1	-	-	-

Department : (Agriculture & Farmer's Welfare)

Category-wise (Grand Total)

#	Male	Female	Total
1	-	-	-

Haryana Govt. Employees (Grand Total)

#	Male	Female	Total
1	-	-	-

Report-2026-2027

Religion-wise (Grand Total)

#	Male	Female	Total
1	-	-	-

Department : (Animal Husbandry & Dairying)

Category-wise (Grand Total)

#	Male	Female	Total
1	-	-	-

Haryana Govt. Employees (Grand Total)

#	Male	Female	Total
1	-	-	-

Report-2026-2027

Religion-wise (Grand Total)

#	Male	Female	Total
1	-	-	-

Department : (Anti Corruption Bureau)

Category-wise (Grand Total)

#	Male	Female	Total
1	-	-	-

Haryana Govt. Employees (Grand Total)

#	Male	Female	Total
1	-	-	-

Report-2026-2027

Religion-wise (Grand Total)

#	Male	Female	Total
1	-	-	-

Department : (Archaeology & Museums)

Category-wise (Grand Total)

#	Male	Female	Total
1	-	-	-

Haryana Govt. Employees (Grand Total)

#	Male	Female	Total
1	-	-	-

Report-2026-2027

Religion-wise (Grand Total)

#	Male	Female	Total
1	-	-	-

Department : (Architecture)

Category-wise (Grand Total)

#	Male	Female	Total
1	-	-	-

Haryana Govt. Employees (Grand Total)

#	Male	Female	Total
1	-	-	-

Report-2026-2027

Religion-wise (Grand Total)

#	Male	Female	Total
1	-	-	-

Department : (Archives)

Category-wise (Grand Total)

#	Male	Female	Total
1	-	-	-

Haryana Govt. Employees (Grand Total)

#	Male	Female	Total
1	-	-	-

Report-2026-2027

Religion-wise (Grand Total)

#	Male	Female	Total
1	-	-	-

Department : (Art & cultural Affairs)

Category-wise (Grand Total)

#	Male	Female	Total
1	-	-	-

Haryana Govt. Employees (Grand Total)

#	Male	Female	Total
1	-	-	-

Report-2026-2027

Religion-wise (Grand Total)

#	Male	Female	Total
1	-	-	-

Department : (Ayush)

Category-wise (Grand Total)

#	Male	Female	Total
1	-	-	-

Haryana Govt. Employees (Grand Total)

#	Male	Female	Total
1	-	-	-

Report-2026-2027

Religion-wise (Grand Total)

#	Male	Female	Total
1	-	-	-

Department : (Art & cultural Affairs)

Category-wise (Grand Total)

#	Male	Female	Total
1	-	-	-

Haryana Govt. Employees (Grand Total)

#	Male	Female	Total
1	-	-	-

**Staff Statistics**

Welcome,  
Panchkula DSO

GENERAL

- Home
- Listing
- Data List 1
- Data List 2
- Data List 3
- Report

FILTER :

### Haryana Government Employee

Show 10 entries Search:

	Sr No.	Dept.	Approve/Disapprove	Financial year	Status
<input type="checkbox"/>	1	Administrator General & official Trustee and Treasurer, Cheritable endowments	Disapprove	2025-2026	<input type="button" value="View"/>

Showing 1 to 1 of 1 entries

Previous 1 Next

**VIEW AND APPROVE THIS DATA**

**DSO LISTING - THOSE DEPT. FILL FORMS WILL SHOWN HERE (USE FILTER)  
DSO CAN SEE OWN DISTRICT DATA ONLY**

Approve/Disapprove : Disapprove  Submit

Haryana Government Employee

Show 10 entries

Search:

Note:- It is requested to Directorate Officers not to include district level staff position in H.Q. information for this purpose

Haryana Government Employee 2022-23(H.Q. Only)

SR No.	Departments	Gazetted		Gazetted		Non Gazetted			Non Gazetted			P.T.,W.C.,T.H,P-1,D.C. Rates,P-2 & Others			Grand total				
		Class 1		Class 2		Class 3			Class 4			Male	Female	Total	Male	Female	Total		
		Male	Female	Total	Male	Female	Total	Male	Female	Total	Male							Female	Total
1	Administrator General & official Trustee and Treasurer, Cheritable endowment	10	5	15	4	2	6	5	3	8	15	4	19	2	2	4	36	16	52

Showing 1 to 1 of 1 entries

Previous 1 Next



Kindly approve and disapprove this data and fill comment

Approve/Disapprove :

Religion-wise

Show 10 entries

**FORM-2 LISTING PAGE**

Religion-wise

		Gazetted			Non Gazetted						Grand total								
		Class 1	Class 2	Total	Class 3	Class 4	P.T,W.C.,T.H,P-1,D.C. Rates,P-2 & Others			Male	Female	Total							
		Male	Female	Total	Male	Female	Total	Male	Female	Total	Male	Female	Total	Male	Female	Total	Male	Female	Total
0	Hindu	1	1	2	1	1	2	1	1	2	1	1	2	1	1	2	5	5	10
1	Muslim	1	1	2	1	1	2	1	1	2	1	1	2	1	1	2	5	5	10
2	Sikh	1	1	2	1	0	1	1	1	2	1	1	2	0	0	0	4	3	7
3	Christian	1	1	2	1	0	1	1	0	1	1	1	2	0	0	0	4	2	6
4	Buddhist	1	1	2	0	0	0	1	0	1	11	0	11	0	0	0	13	1	14
5	Others	5	0	5	0	0	0	0	0	0	0	0	0	0	0	0	5	0	5
7	Total	10	5	15	4	2	6	5	3	8	15	4	19	2	2	4	36	16	52

**Staff Statistics**

Welcome,  
Panchkula DSO

GENERAL

- Home
- Listing
- Report
  - Report 1**
  - Report 2
  - Report 3

Panchkula DSO

Select Department Select Financial Year Filter

You can filter and check all dept. consolidated data of own district

**Haryana Government Employee**

Show 10 entries Search:

Note: It is requested to Directorate Officers not to include district level staff position in H.Q. information for this purpose

Haryana Government Employee 2022-23(H.Q. Only)

SR No.	Departments	Gazetted			Gazetted			Non Gazetted			Non Gazetted			P.T.,W.C.,T.H,P-1,D.C. Rates,P-2 & Others			Grand total		
		Class 1			Class 2			Class 3			Class 4								
		Male	Female	Total	Male	Female	Total	Male	Female	Total	Male	Female	Total	Male	Female	Total	Male	Female	Total
	Total	0	0	0	0	0	0	0	0	0	0	0	0	0	0	0	0	0	0

Showing 1 to 1 of 1 entries

Previous 1 Next

**Staff Statistics**

Welcome,  
Panchkula DSO

GENERAL

- Home
- Listing
- Report
  - Report 1
  - Report 2**
  - Report 3

Select Department ▼ Select Financial Year ▼ Filter

Religion-wise

Show 10 entries

[CLICK HERE FOR REPORT-2](#)

Search:

Religion-wise

		Gazetted						Non Gazetted						PT,W.C.,T.H,P-1,D.C. Rates,P-2 & Others			Grand total		
		Class 1			Class 2			Class 3			Class 4			Male	Female	Total	Male	Female	Total
		Male	Female	Total	Male	Female	Total	Male	Female	Total	Male	Female	Total						
0	Hindu	1	1	2	1	1	2	1	1	2	1	1	2	1	1	2	5	5	10
1	Muslim	1	1	2	1	1	2	1	1	2	1	1	2	1	1	2	5	5	10
2	Sikh	1	1	2	1	0	1	1	1	2	1	1	2	0	0	0	4	3	7
3	Christian	1	1	2	1	0	1	1	0	1	1	1	2	0	0	0	4	2	6
4	Buddhist	1	1	2	0	0	0	1	0	1	11	0	11	0	0	0	13	1	15
5	Others	5	0	5	0	0	0	0	0	0	0	0	0	0	0	0	5	0	5
7	Total	10	5	15	4	2	6	5	3	8	15	4	19	2	2	4	36	16	52